

Mars Exploration Program Analysis Group (MEPAG)

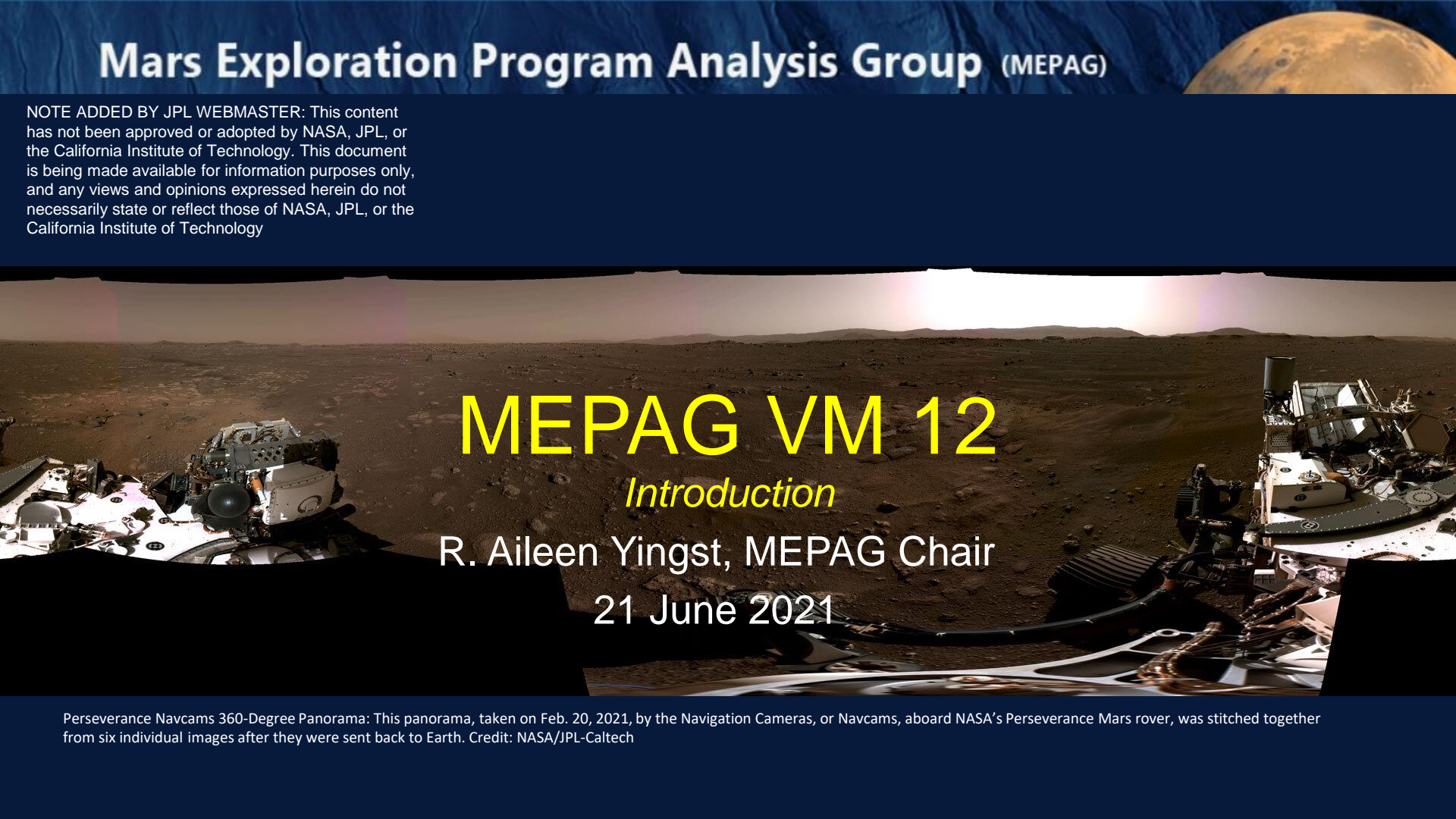

NOTE ADDED BY JPL WEBMASTER: This content has not been approved or adopted by NASA, JPL, or the California Institute of Technology. This document is being made available for information purposes only, and any views and opinions expressed herein do not necessarily state or reflect those of NASA, JPL, or the California Institute of Technology

MEPAG VM 12

Introduction

R. Aileen Yingst, MEPAG Chair

21 June 2021

Perseverance Navcams 360-Degree Panorama: This panorama, taken on Feb. 20, 2021, by the Navigation Cameras, or Navcams, aboard NASA's Perseverance Mars rover, was stitched together from six individual images after they were sent back to Earth. Credit: NASA/JPL-Caltech

Mars Exploration Program Analysis Group (MEPAG)

Agenda and Logistics:

- Please mute your phone
- Use chat box on WebEx; moderators will track questions
- Feedback/questions during and after meeting?
→
MEPAGmeetingqs@jpl.nasa.gov
- Presentations and recording will be online after meeting

MEPAG VM12 June 21, 2021			
Agenda Version v4 6-01-2021			
<i>PDT</i>	<i>Topic</i>	<i>Speaker</i>	<i>EDT</i>
	<u>MEPAG & MEP Updates</u>		
10:00 AM	MEPAG Update	R. A. Yingst	1:00 PM
10:10 AM	MEP Status	E. Ianson M. Meyer J. Parrish	1:10 PM
10:40 AM	Mars Ice Mapper: Next Steps	E. Ianson M. Meyer	1:40 PM
11:10 AM	Discussion	All	2:10 PM
	<u>Strategic Planning</u>		
11:40 AM	MSR Update	J. Gramling	2:40 PM
11:55 AM	Break		2:55 PM
12:05 PM	MASWG Key Points for a Near-Term Program	B. Jakosky	3:05 PM
12:15 PM	MEP Strategic Planning	J. Parrish	3:15 PM
12:35 PM	Discussion	All	3:35 PM
	<u>Mars Mission Updates</u>		
12:55 PM	Perseverance	K. Farley	3:55 PM
1:10 PM	Ingenuity	T. Tzanetos	4:10 PM
1:20 PM	Insight	B. Banerdt	4:20 PM
1:35 PM	MSL	A. Vasavada	4:35 PM
1:50 PM	Wrap-Up	R. A. Yingst	4:50 PM
2:00 PM	End		5:00 PM

MEPAG Programmatic

- Steering Committee (Chair: R. Aileen Yingst (PSI), appointed June 2019)
 - W. Calvin (Univ. Nevada Reno)
 - **J. Eigenbrode (GSFC; rotating off)**
 - D. Banfield (Cornell)
 - J. Filiberto (LPI; IDEA representative)
 - S. Hubbard (Stanford University)
 - S.S. Johnson (Georgetown University)
 - K. Lynch (LPI; IDEA representative)
 - J. Johnson (past Chair, JHU/APL)
 - M. Meyer (NASA HQ)
 - D. Beaty, R. Zurek (JPL)
 - J. Bleacher/P. Niles (HEOMD, NASA HQ) Ex Officio members
- Goals Committee (D. Banfield, Chair) **New member**
 - Goal I <Life> (J. Stern, GSFC; A. Davila, ARC)
 - Goal II <Climate> (D. Brain (Univ. Colorado), **Claire Newman (Aeolis Research)**)
 - Goal III <Geology> (B. Horgan, Purdue, Becky Williams, PSI)
 - Goal IV <Human Exploration> (J. Bleacher, NASA HQ HEOMD; M. Rucker, P. Niles JSC)

Mars Exploration Program Analysis Group (MEPAG)



R. Aileen Yingst
PSI
MEPAG Chair



Jeff Johnson,
JHU/APL
Past Chair



Wendy Calvin
UNR



Scott
Hubbard
Stanford U.



Sarah Stewart
Johnson
Georgetown



Don Banfield
Goals
Committee
Cornell U. Chair



Jen Eigenbrode
GSFC (rotating off)



Justin Filiberto
LPI
IDEA Rep



Kennda Lynch
LPI
IDEA Rep

Michael Meyer
NASA HQ



Rich Zurek
MPO/JPL



Dave Beaty
MSR/JPL

Steering Committee

Jake Bleacher
NASA HQ



Paul Niles
JSC



Mars Program Office associates

(Jet Propulsion Laboratory)



Brandi Carrier



Barbara Saltzberg

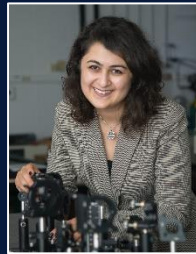

Sona Hosseini

Mars Exploration Program Analysis Group (MEPAG)

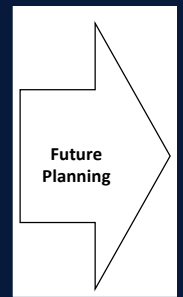
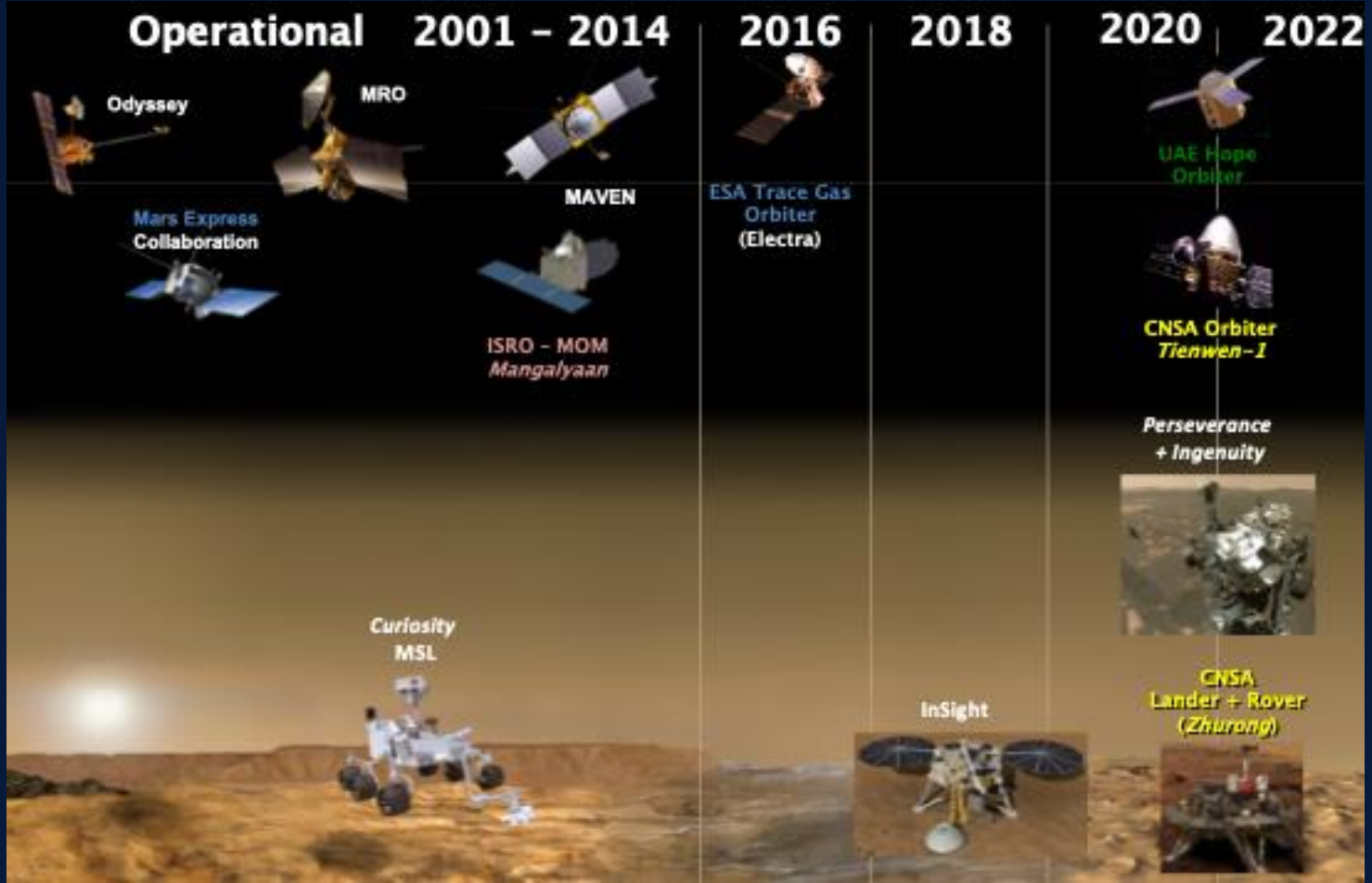

ExoMars
Lander + Rover
in 2023



Decadal Survey tentative schedule

- NASA-NASEM negotiate Statement of Task Done
https://sites.nationalacademies.org/SSB/SSB_198165
- Web Site opens for White Paper Done
- Co-Chairs for DS announced (Canup, Christensen) Done
- Deadline for *Science* White Paper Submittal Done
- DS Steering Committee/Panel Chairs organize Done
 - Sign up at the NAS website for updates of open sessions
- First complete draft of survey report assembled ~10/2021
- Final Report released March 2022 (LPSC)

MEPAG Active Findings

Mars Sample Return

- MEPAG commends the great effort between the Mars Exploration Program (MEP) and the Mars Sample Return (MSR) program to communicate smoothly and effectively, including the MOA between MSR & MEP. MEPAG will continue to assess how well the organization, balancing of duties, and lines of communication are working, as the challenges of coordinating a complex, international program arise.

Mars Exploration Program

- MEPAG encourages NASA to address the important MASWG report requested by the mid-term Decadal review. MEPAG believes that it defines the non-MSR aspects of the MEP and as a standalone report, it should be assessed on its own rather than waiting for the Decadal Survey report. MEPAG is ready to stand up committees that would investigate further the recommendations of this report.

MEPAG Active Findings

Mars Exploration Program – Mars Ice Mapper

- The community continues to follow the progress of Mars Ice Mapper, and recommends early input from the Mars community as plans develop.

NASA Humans to Mars

- MEPAG is excited about the first stages of discussions regarding humans to Mars but is concerned regarding the lack of input the Mars community has had in the initial formation of science objectives for human exploration of Mars. Science community input into HEOMD architectures at the earliest stages will be crucial for coordination and better understanding of knowledge needed for a successful human mission to Mars. MEPAG intends to continue to publicize and support efforts that seek to broaden community input and open discussion, especially early in the process before any major architectural decisions are made.

Other Upcoming Mars Activities

- 5th Planetary Data Workshop – Registration Deadline
 - June 23, 2021
- Deadline for comments on draft call for proposals, 2022 Planetary Mission Senior Review
 - June 25, 2021
- Planetary Science: The Young Solar System – Abstract Deadline
 - July 1, 2021
- Geological Society of America – Abstract Deadline
 - July 20, 2021
- Planetary Science: The Young Solar System – Early Registration Deadline
 - July 22, 2021

Mars Exploration Program Analysis Group (MEPAG)



MEPAG VM12 June 21, 2021

Agenda Version v4 6-01-2021

<i>PDT</i>	<i>Topic</i>	<i>Speaker</i>	<i>EDT</i>
	<u>MEPAG & MEP Updates</u>		
10:00 AM	MEPAG Update	R. A. Yingst	1:00 PM
10:10 AM	MEP Status	E. Ianson M. Meyer J. Parrish	1:10 PM
10:40 AM	Mars Ice Mapper: Next Steps	E. Ianson M. Meyer	1:40 PM
11:10 AM	Discussion	All	2:10 PM
	<u>Strategic Planning</u>		
11:40 AM	MSR Update	J. Gramling	2:40 PM
11:55 AM	Break		2:55 PM
12:05 PM	MASWG Key Points for a Near-Term Program	B. Jakosky	3:05 PM
12:15 PM	MEP Strategic Planning	J. Parrish	3:15 PM
12:35 PM	Discussion	All	3:35 PM
	<u>Mars Mission Updates</u>		
12:55 PM	Perseverance	K. Farley	3:55 PM
1:10 PM	Ingenuity	T. Tzanetos	4:10 PM
1:20 PM	Insight	B. Banerdt	4:20 PM
1:35 PM	MSL	A. Vasavada	4:35 PM
1:50 PM	Wrap-Up	R. A. Yingst	4:50 PM
2:00 PM	End		5:00 PM

Mars Exploration Program Analysis Group (MEPAG)

President's FY22 Budget Request (\$M) Mars Exploration

Budget Authority (in \$ millions)	Op Plan FY 2020	Enacted FY 2021	Request FY 2022	FY 2023	FY 2024	FY 2025	FY 2026
Mars Ice Mapper ³	0.0	7.2	15.0	40.0	40.0	30.0	30.0
Mars Organic Molecule Analyzer (MOMA)	7.3	5.1	4.9	7.3	6.5	3.0	0.0
Mars Rover 2020 ¹	353.0	150.0	95.7	60.0	60.0	60.0	60.0
ExoMars	1.9	2.2	2.0	2.0	2.0	2.0	2.0
Mars Program Management	11.2	11.2	12.5	10.9	9.6	13.2	15.3
Mars Future Missions	65.5	23.3	7.5	5.8	15.0	13.0	15.0
Mars Mission Operations	5.9	6.7	6.7	5.5	5.5	5.5	5.6
Mars Research and Analysis ⁴	9.9	14.0	15.0	15.7	15.7	15.7	15.7
Mars Technology	3.7	8.5	3.2	5.0	6.0	6.0	6.0
2011 Mars Science Lab	47.0	47.5	45.0	40.0	30.0	20.0	20.0
Mars Reconnaissance Orbiter 2005 (MRO)	26.9	27.0	26.0	25.5	24.5	24.5	25.0
Mars Odyssey 2001	11.7	11.0	11.0	11.0	11.0	11.0	11.0
Mars Express	1.1	0.0	0.3	0.3	0.3	0.3	0.3
Mars Atmosphere & Volatile EvolutionN	20.5	21.0	23.0	23.0	23.0	24.0	24.0
Total Budget ²	565.7	334.8	267.8	251.9	249.1	228.1	229.8

Mars Sample Return ²

Budget Authority (in \$ millions)	Op Plan FY 2020	Enacted FY 2021	Request FY 2022	FY 2023	FY 2024	FY 2025	FY 2026
Total Budget	0.0	246.3	653.2	772.3	800.0	700.0	600.0

Notes

- Reflects end of M2020 development and transition to prime and extended mission operations
 - MSR funding moved to separate budget Line
 - Planning for international Mars Ice Mapper (iMIM)
 - R & A increase
- Blue Box:** In-guide budgets for those missions proposing for extended missions in FY23-25 as part of the 2022 Planetary Mission Senior Review (2022 PMSR)
- MEX: DSN support only (not reviewed in PMSR)